

KENTRA APARTMENT SPECIALISTS LTD.

# DOWNSTAIRS WC TO UTILITY



---

**INFO@KENTRA.IE**  
**086 300 8583**

---

# THE PROJECT



## PROJECT AIM

The owners of this townhouse wanted to maximise the use of their space. Converting the downstairs shower room, which was rarely used, would provide several benefits to the family

- Quieter living space without the noise of machines
- Extra storage in the kitchen for delph and food
- Dedicated area for laundry and storage
- Design of a two-tier cupboard allowed for installation of a separate washing machine and dryer, a preference for the owners
- Installation of an extra deep sink allowed washing of dirty sportswear/shoes etc..
- The downstairs toilet facility remained in place
- Larder unit installed beside new appliances for storage of cleaning equipment

---

# PROJECT SCOPE

The team worked closely with the owners to design and create a room that would meet their needs and enhance their living space. The project involved the removal of the existing shower door, tray and wash hand basin and the relocation of the toilet and cistern. This gave us the required space to fit new cupboards, sink and appliances.

## THE DESIGN STAGE



---

# THE EXECUTION STAGE

THE PICTURES SHOW THE DIFFERENT STAGES AND PROGRESS OF WORK

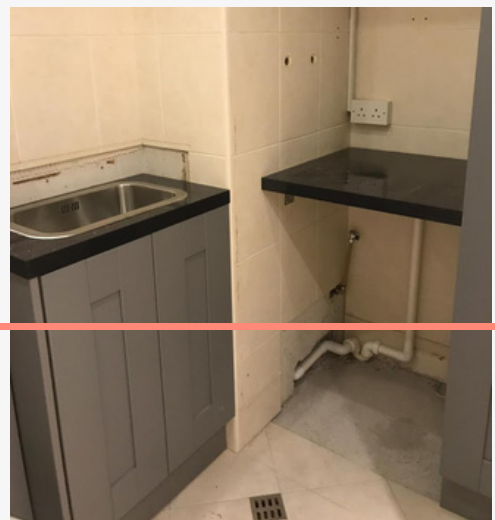
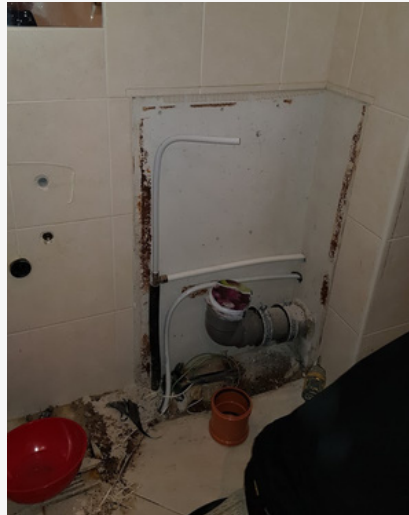



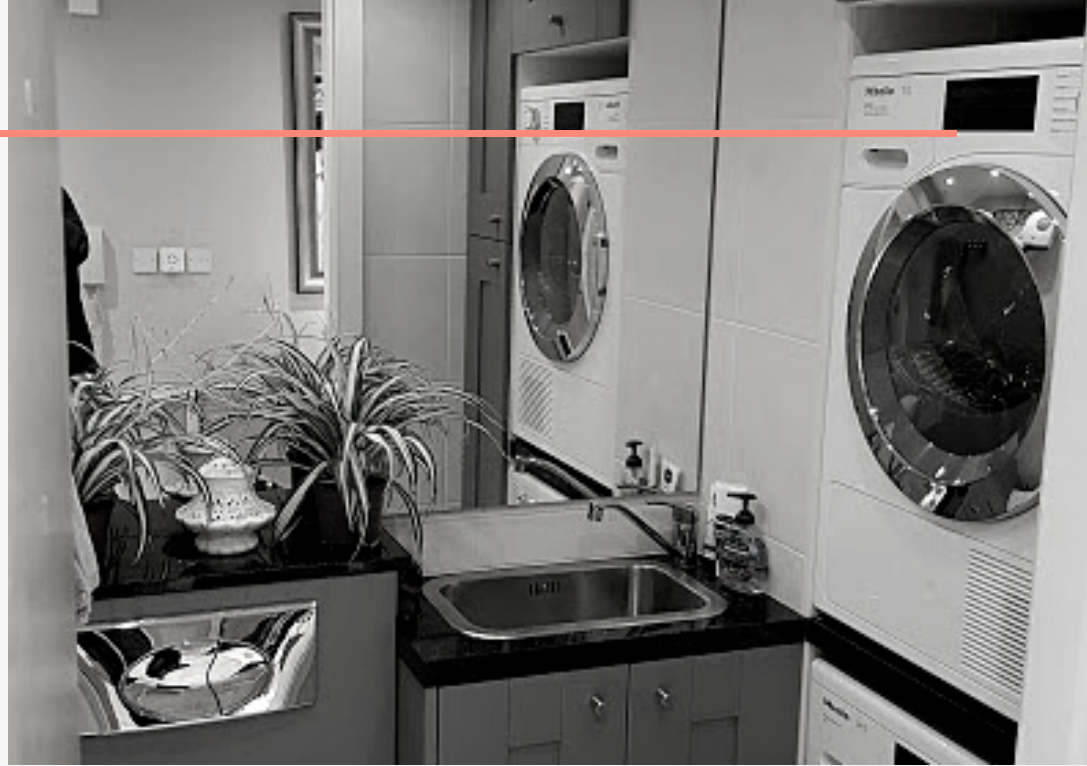

## THE FINISHED PROJECT

---

